WE CERTIFY

YOUR EXPERTISE

INFOSECTRAIN

Your TIME Your PLACE Your PACE

ON-SITE Training

Topic Centered Training

JOB BASED TRAINING

1-ON-1 MENTORSHIP

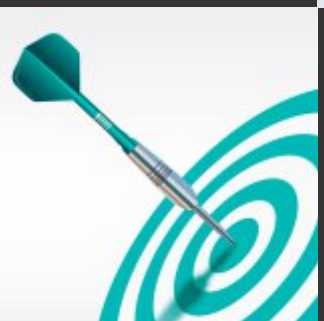

CORPORATE TRAINING

GROUP TRAINING

BUILD YOUR OWN SCHEDULE

ABOUT INFOSEC TRAIN

Reasons For Success

InfoSec Train is an eminent IT training and certification courses provider, founded and run by a group of dynamic and passionate certified professionals. Devised with a mission to help world combat IT skill gap in various domains, specifically information security, InfoSec Train is dedicated to produce highly skilled security professionals having unparalleled competencies to address the information security concerns at the enterprise level across industries.

We endeavour to deliver niche IT and information security training of highly valued technologies including CompTIA, EC-COUNCIL and PECB Microsoft, Oracle, Cisco, SAP, Adobe, iOS, Linux, Big Data and Citrix with hands-on exposure in every corner of the world. With a pool of subject matter experts and the technically proficient team of instructors, InfoSec Train has attained global recognition and acceptance in a very short span of time. We ensure to follow the training methodologies well-suited to our global customer base. Our broad array of high-end IT training and certification courses delivered by our experienced instructors have assisted individuals and corporate professionals globally in achieving their specific career and business goals.

We bring a broad array of IT certifications and training courses on a single platform and help you optimize your career opportunities on the go. Having served enormous Fortune 500 companies across the world with extensive IT certifications and training, we have succeeded to attain the highest benchmarks of expertise in IT training solutions and service deliveries.

OUR PARTNERS

Reasons For Success

LEARNING SOLUTIONS

Reasons For Success

ONLINE TRAINING

The Live Online Instructor Led Training (LO-ILTs) from InfoSec Train provides you with the flexibility to upskill on any IT technology from anywhere regardless of your location in the world.

Our Live Online ILTs focus to offer weekends only batches delivered through the 4 hours/ day training sessions and are embraced for:

- Training through Certified experts
- Live online training in any corner of the world
- 24/7 Accessibility
- Flexible schedules considering your specific timelines
- Remote access to lab sessions
- Session recording option for future reference

ONSITE TRAINING

InfoSec Train is missioned to spread the information security preparedness worldwide with its quality trainings and certification courses.

Our onsite training model enables globally scattered organizations to chase their business goals with greater efficiency through the trainings delivered at their own facilities conducted by our expert instructors. Our onsite training deliveries focus on:

- Thorough analysis of clients' requirements to strategize the best fit of training solution
- Exclusively designed training solutions with customized content
- Extended support to set-up highly equipped classrooms
- Post-training evaluation to compute training ROI contributing to business profitability

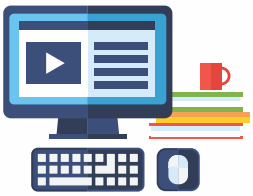

TOPIC CENTERED TRAINING

We value crisp and straightforward solutions cutting down your time and cost, yet making you expert in what you exactly intending to.

Our topic-centered training solutions help you acquire only what is actually needed to be enhance your skills, rather delivering standard curriculum. Our course delivery ensures to render:

- One on one consultation and training
- 100% money back guarantee
- Course delivery within 24 hours of registration
- Online lab sessions for hands-on practice
- Module-specific custom training with content

JOB BASED TRAINING

Our all-inclusive personalized training helps individuals and working professionals to chase the promising career opportunities and excel in their chosen roles.

Our career enhancement training courses let you leverage

- Lab-intensive understanding with practical implementations
- Custom tailored courses specifically formulated to bring you optimum career opportunities
- Pre-and post-training assessments
- Certification exam preparedness
- Market readiness for reputed job roles

OUR VALUES

Reasons For Success

INNOVATION:

We are the innovation-strived people in the lookout to keep pace with every advancement in IT related domain and delivering best-in class training solutions the most innovative way.

SERVICE DELIVERY:

We walk an extra mile to fulfill your learning requirements and ensure well-in time and at-par quality service deliveries of our IT training solutions.

RELATION BUILDING

We value relations and leave no stone unturned to build, manage and retain healthier and life log relationships with our stakeholders- may they be clients or workforce.

TRUST & RELIABILITY

We are not only trustworthy because we are saying so; but you can trust and rely on us because we have an expert vision to guide your path for skill enhancement.

WHY INFOSEC TRAIN

To Take Training With us

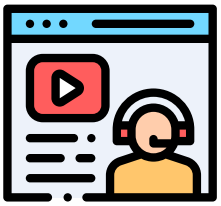

Highly-Experienced

& Certified Instructors

Industry Leading

IT Trainings Across Diverse IT Domains

100%

Guaranteed to Run Class Schedules

Customized

IT Training Solutions Catering to Specific Learning Needs

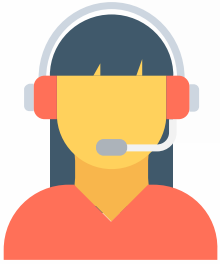

Extensive

Post-Training Support

Multiple

Learning Modes and Flexible Schedules

OUR COURSES

What we Offer

TRAINING AND CERTIFICATION

EC Council

- Certified Ethical Hacker (CEH v10)
- Computer Hacking Forensic Investigator (CHFI) V9
- EC-Council Certified Security Analyst (ECSA v10)
- Certified Network Defense [CND]
- Certified Chief Information Security Officer(CCISO)
- EC-Council Disaster Recovery Professional (EDRP)
- EC-Council Certified Security Specialist (ECSS)

ISACA

- Certified Information Security Manager (CISM)
- Certified Information Systems Auditor (CISA)
- Certified in the Governance of Enterprise IT (CGEIT)
- Certified in Risk and Information Systems Control (CRISC)

ISO CERTIFICATION

- ISO/IEC 27001
- ISO 20000 (ITSM)
- ISO 31000 Risk Manager
- ISO 9001 (QMS)
- ISO/IEC 27032 Cyber Security
- ISO 37001 Lead Auditor
- ISO 22301 (BCMS)

ISC2

- Systems Security Certified Practitioner (SSCP)
- Certified Information Systems Security Professional (CISSP)
- Certified Cloud Security Professional (CCSP)
- Certified Authorization Professional (CAP)
- Information Systems Security Architecture Professional (CISSP-ISSAP)
- Information Systems Security Engineering Professional (CISSP-ISSEP)
- CISSP-ISSMP (Information Systems Security Management Professional)

Privacy

- Certified Lead Privacy Implementer- CLPI
- Certified Lead Security Incident Professional
- PCIDSS
- GDPR

Application Security

- Certified Application Security Engineer .NET
- Certified Application Security Engineer JAVA
- Secure Coding General
- Advance Web Application Security

CompTIA

- Security +
- CompTIA PenTest+
- Cybersecurity Analyst (CySA+)
- CompTIA Advanced Security Practitioner (CASP)

OUR COURSES

What we Offer

TRAINING AND CERTIFICATION

PROJECT MANAGEMENT

- PMP
- PRINCE2
- ITIL Lifecycle
- IIBA
- Lean Six Sigma
- Primavera
- ISO 22301 (BCMS)

CISCO

- Cisco Routing & Switching
- Cisco Security
- Cisco Collaboration
- Cisco Data Center
- Cisco Wireless
- Cisco Service Provider
- Cisco Design
- Cisco CCIE Courses

DEVOPS

- Docker
- Chef
- Puppet
- Kubernetes

CLOUD

- AWS Certified Solutions Architect
- Alibaba
- Microsoft Azure
- OpenStack
- Certificate of Cloud Security Knowledge
- Google Certified Professional Cloud Architect

CONTACT US

Infosec Train

sales@infosectrain.com | info@infosectrain.com

+91- 97736 67874

www.infosectrain.com

New York, United States

77 Water Street Manhattan, New York, United States

+1-646-3583404

United Kingdom

InfosecTrain International House, 12 Constance Street, London E16 2DQ

+442033182364

Canada

170 The Donway West, Suite # 6A, Toronto, Ontario M3C2E8, Canada

+1 647-948-9269

UAE

Gasco Tower, Near Corniche, P.O. Box 665, Abu Dhabi, UAE

+971-506058131

INDIA

Delhi

+91-977-36-67874 (24x7)

Kerala

Trivandrum

+91 9717406599 (24x7)

Kochi
GS2 Heavenly Plaza, Padamugal, Kakkanad, Kochi, PO 682021

+91-9746389027 (24x7)